AFS: SKBOYOYX
Teléfono: +57 (601) 4251000
Ext. 2723/2724/2725
E-mail: ais@aerocivil.gov.co


**AD**

---

**FECHA DE ENTRADA EN VIGOR: 13 ENERO 2022, 1100UTC**
**EFFECTIVE DATE : 13 JANUARY 2022, 1100 UTC**

---

**SKUC**

**1. SALIDA NORMALIZADA POR INSTRUMENTOS SIPI1E, OSIL1G, TME1J (SID 4)**

Carta nueva

**REF. AIP GEN 3.2, AD 2 - SKUC - SID 4**

# S I D

| | |
|---|---|
| CARTA DE SALIDA NORMALIZADA<br>VUELO POR INSTRUMENTOS - OACI<br>*ICAO STANDARD INSTRUMENT DEPARTURE CHART* | ARAUCA<br>SANTIAGO PEREZ<br>CAT: A/B/C<br>RWY 29 |
| ***SIPIT UNO ECHO [SIPI1E], OSILU UNO GOLF [OSIL1G], TAME UNO JULIET [TME1J].*** | DECL/AUC<br>10° W/21<br>VAR 0°7' W/Año |
| APP: CUCUTA SUR Aproximación / Approach: 119.6 MHz.<br>TWR: SANTIAGO PEREZ Torre/Tower 118.1 MHz | ALTITUD DE TRANSICION<br>18000' |

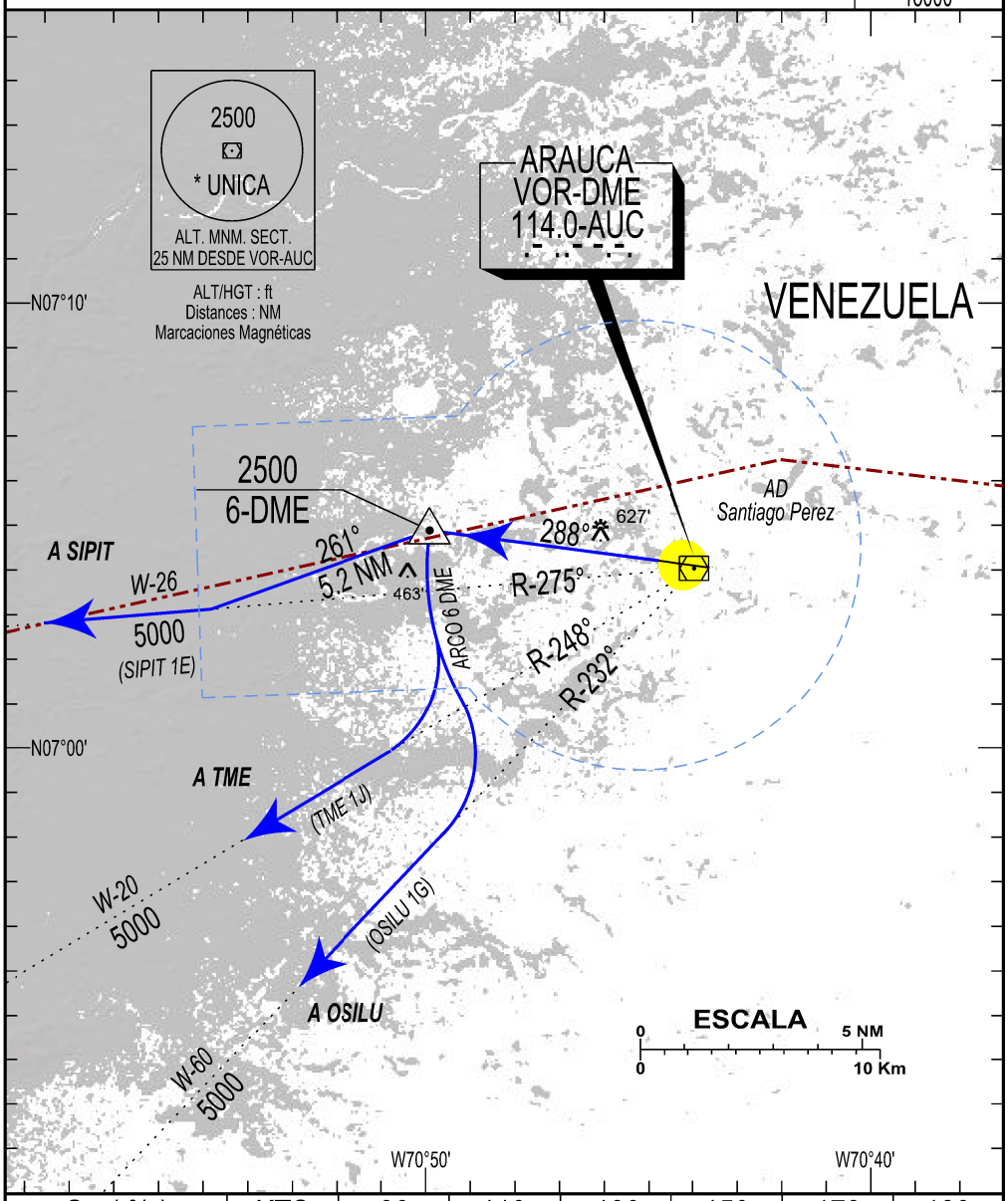


| Gr. ( % ) | | KTS | 90 | 110 | 130 | 150 | 170 | 180 |
|---|---|---|---|---|---|---|---|---|
| PDG | 6.5 | ft/min | 590 | 720 | 860 | 990 | 1120 | 1190 |